

**CITY REACHERS** these are your

## **CHURCH ANNOUNCEMENTS**

**for Sunday, October 1, 2023**



Rev. Charles H.N. Bobo, Sr., Senior Pastor



### **DECISION COUNSELING**

Join us on October 14 at 10am at Dunn Rd. for Decision Counseling Training. Decision Counselors help guide people through their next steps after making a decision for Christ during worship service. This training is for existing Decision Counselors as a refresher and for those who desire to be part of the ministry. We are believing God for a mighty harvest, and **WE NEED YOUR HELP** to bring them into the Kingdom. For more information or to register for the training, please email Rev. Angie at [revangela@westsidembc.org](mailto:revangela@westsidembc.org)

SAVE THE DATE

SAVE THE DATE

**58<sup>TH</sup>**  
ANNIVERSARY CELEBRATION  
& MUSICAL TRIBUTE  
HONORING  
**GREGG**  
*"Happy Guitar"*  
**HAYNES**

**FRIDAY**  
October 13, 2023  
7:00 PM est.  
Greater Grace Church  
3690 Pershall Road  
Ferguson, MO 63135

**SUNDAY**  
October 15, 2023  
3:00 PM est.  
West Side Missionary  
Baptist Church  
4675 Page Blvd.  
St. Louis, MO 63136

\*SEATS AT BOTH VENUES ARE FREE

# 2024 IN-OUT-ON RE<sup>+</sup>CH Membership Registration

West Side's Member Registration starts October 1, 2023. Registration cards will be available through your Deacon or online on the church's website. Get ready to do your **INREACH**. Encourage the persons on your pew or sitting next to you to register.



IN-OUT-ON RE<sup>+</sup>CH  
tshirts are BACK

---

Order yours  
**TODAY!**

**only at:**  
[www.westsidembc.org](http://www.westsidembc.org)



WORSHIP NIGHT  
WORSHIP NIGHT  
WORSHIP NIGHT  
WORSHIP NIGHT  
WORSHIP NIGHT  
WORSHIP NIGHT  
WORSHIP NIGHT  
WORSHIP NIGHT  
WORSHIP NIGHT

FIRST FRIDAYS @ 7:00 PM



WEST SIDE MBC // DUNN RD

WORSHIP NIGHT  
WORSHIP NIGHT  
WORSHIP NIGHT  
WORSHIP NIGHT  
WORSHIP NIGHT  
WORSHIP NIGHT



**WEST SIDE MBC**  
**YOUNG ADULT**  
MINISTRY





WEST SIDE  
MISSIONARY  
BAPTIST CHURCH

PASTOR CHARLES H.N. BOBO, SR.

# HOME COMING

20 **SAVE THE DATE** 23

## OCTOBER

14TH & 16TH - 22ND

*Marriage Ministry*  
**PANEL DISCUSSION**  
**OCTOBER 14, 2023**  
@ 3PM- DUNN RD

# OLD SCHOOL VS NEW SCHOOL

**BASKETBALL GAME**

**OCTOBER 16, 2023 @ 6:30PM**

**EMERSON YMCA**  
3390 PERSHALL RD. FERGUSON, MO 63135



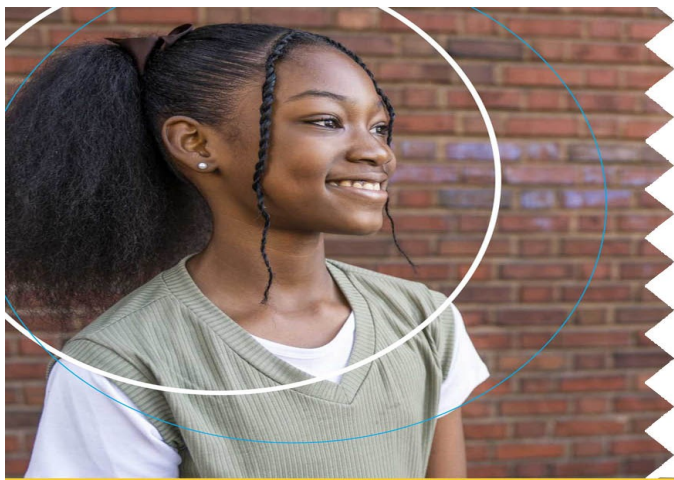

THE  
little bit  
FOUNDATION



PURPOSE  
+ promise

## TOILETRY DRIVE

OCTOBER 17, 2023- 5PM-8PM- DUNN RD

OCT  
18<sup>TH</sup>  
PAGE  
CAMPUS

MIDWINTER  
MIDWINTER  
**MIDWEEK**

REACH BIBLE STUDY @6:30PM

OCTOBER 19TH

**FOOD PANTRY  
GIVEAWAY &**

**DRIVE-UP PRAYER**

10AM-2PM- PAGE



**\$50  
PERSON**

# Masquerade Ball

**HOMECOMING**  
**SAVE THE DATE**  
**OCTOBER**  
**20TH @ 7PM**



Phyllis Wheatley Heritage Center, 2711 Locust St. Louis, MO, 63103

**OCTOBER 21ST**

COMMUNITY FALL

# Festival

**5PM-7PM- EMERSON YMCA**



PASTOR CHARLES H.N. BOBO, SR.

**10AM**

# HOMECOMING

**20**

**WORSHIP**

**23**

# OCTOBER 22ND

**DUNN RD. CAMPUS**



# CASTING CALL



Calling all actors! West Side's music department is preparing for this year's Christmas production, and we need your help. If you're interested, please sign up in the hallway with Roshaunda Cade immediately following worship today or go to our website to sign up. We're doing a casting call Saturday 10/7/2023, at the Dunn Road Campus at 12 Noon.



This month we will have scholarship emphasis! October 29th . Please prepare your hearts and minds to give to our WSMBC Scholarship Fund. You can give now through online giving, Givelify, Cash App, or bring your contribution to either campus at the appointed times.



Monday - Friday 6:30am  
Tuesday at 6:30pm

**CORPORATE Prayer**

**DIAL 267- 807-9601**  
**Access Code: 423721847#**

**LET US HELP YOU WITH A  
LOAN FOR VACATION OR  
EXPENSES BY APPLYING  
FOR A SHARE SECURED  
LOAN 7% OR A  
SIGNATURE LOAN AT 9%.**

## WEST SIDE BAPTIST CHURCH FEDERAL CREDIT UNION

"Chartered to Serve Since 1974."



## LOANS

\$5

0

0

TO

\$5

0

0

0



Page Campus-Tuesday &  
Thursday 11-3pm & Sunday  
Dunn Campus After SMBS  
314 535-9002 Ext. 284 or 218

Email-  
westsidefederalcreditunion@westsidembc.org

F  
I  
F  
T  
H

S  
U  
N  
D  
A  
Y

## FOOD PANTRY



**MEN ARE NEEDED TO VOLUNTEER ON WEDNESDAYS 9-11 AM TO HELP WITH LOADING AND UN-**



## CHURCH VAN VOLUNTEERS

We are in need of a Ministry Leader and Volunteers to drive the church Van on Sunday mornings. We want to continue to REACH our members and the community. You must have a CDL License for the Large bus. No CDL for the small bus. If you are interested in serving in this ministry please contact: Rev. Angela Tate at (314) 535-9002 Ext 207.

### PRAYER AND SYMPATHY ARE EXTENDED TO THE FOLLOWING FAMILIES:

To the family of **Deacon Bryan Dupart** whose Aunt **Ms. Saluta M. Banks** passed. The visitation will be on Thursday, from 4pm-6pm at Verrette's Funeral Home 1018 Parent St. in LA.

And to the family of **Sister Bobbie Harvey** whose **Sister Ms. Joyce Lemons** passed. The visitation is October 6 from 10-12 and the homegoing will be immediately following. Service will be held at Lawrence A. Jones & Sons Chapels, 1800 Linwood Blvd., Kansas City, MO 64109. **Ms. Lemons** is also the **Sister-in-law of Brother Derrick Harvey**



**WEST SIDE PLEASE KEEP THESE FAMILIES IN YOUR PRAYERS**



### Sunday Morning Worship

**Service** on Sundays at **8am**, Page Blvd. and **10:15am**, Dunn Rd. Or join us **VIRTUALLY** by one of the following: Our church website at **westsidembc.org**, or **facebook.com/westsidestl/**, or **YouTube: Westside MBC**. To **call in** and hear (only) the Worship Service, dial **312 626 6799** and put in Meeting ID **314 535 9002#**

### The Page Blvd. Church

**building WILL BE OPEN**

**Monday - Friday to receive your tithes and offerings.**

To get proper credit, please put them in an envelope and give them to the designated representative. Our tithes and offering help West Side and the community around us.

*Thank you for giving!*

**Corporate Prayer** is held **Monday - Friday 6:30am** and on **Tuesday** at **6:30pm**. The prayer line number is **267-807-9601**. Access code: **423721847#**

**Children's Church** (Sunday Mornings) **8:15am** at Page Blvd. **10:15am** at Dunn Rd.

**Children's Sunday Morning Bible Study** (Ages 3-12)

Page Blvd.: **following worship service**  
Dunn Rd: **8:30am**

### Youth Church (Ages 13-18)

Held 3rd Sundays during the **10:15am** worship and the current Youth Church time will be for regular SMBS is at **8:30am**.

**Virtual** participants can join Zoom meeting with Meeting ID: **819 5347 1144**

### Mid-Week Bible Study

Join us on Wednesday's for Mid-Week Bible Study. In your web-browser type **ZOOM.us**, click join meeting, then enter meeting ID **812 9304 6378**. To call in and hear the Bible Study dial **312 626 6799** and put in meeting ID **812 9304 6378#** (except 4th **Wednesday when we have Power Preaching**)

### Sunday Morning Bible Study

**Immediately following** 8am Page Blvd. worship service, and **8:30am** before Dunn Rd. worship service. **Virtual** participants can join our Zoom meeting with our **NEW** Meeting ID: **817 8884 2491**. To **call in**, dial **(312) 6266799** and put in Meeting ID: **817 8884 2491**



### The Food Pantry

Is open every Thursday from **11am - 1pm** at the Page Campus.

### The Credit Union

will be open every Tuesday and Thursday from **11am to 3pm** at the Page campus and will be open Sundays at Page Ave. **following Worship Service** and Sundays at Dunn Rd. after **Sunday Morning Bible Study**. We look forward to serving you.